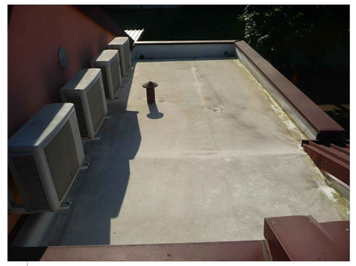

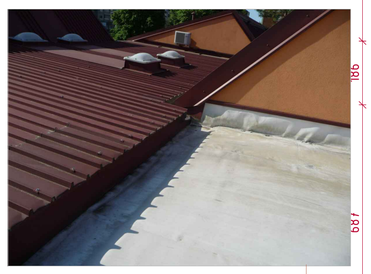

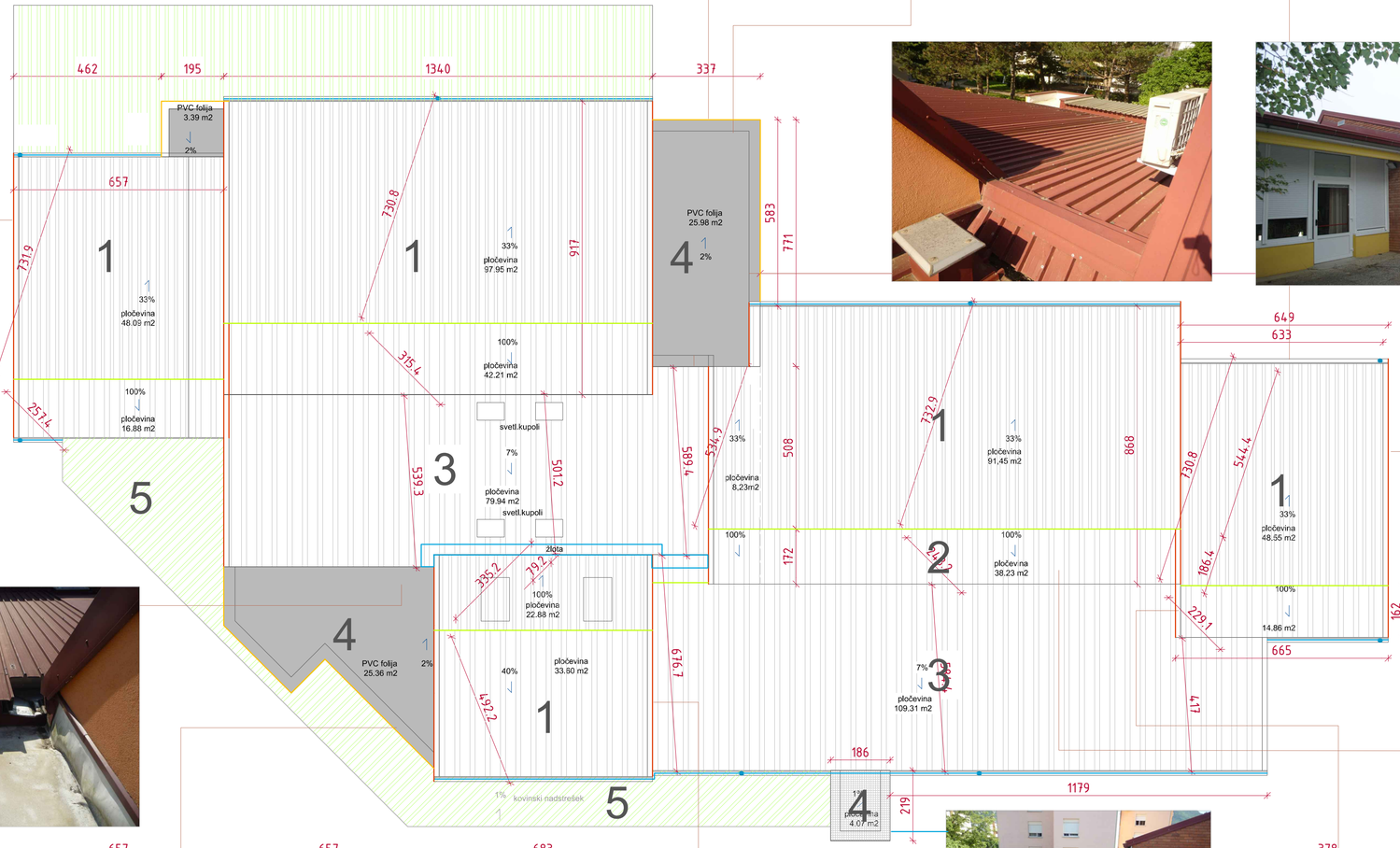

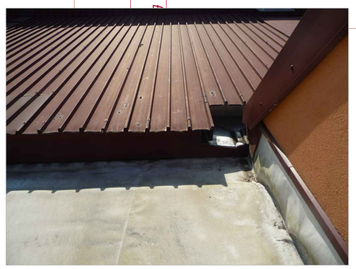

FOTOGRAFIJE OBSTOJEČEGA STANJA